VISIT…

LANZAROTE Caliente.COM

Historiette #2

transcribed by
Pierre Gringoire
with love and respect

Fabrizio Paterlini

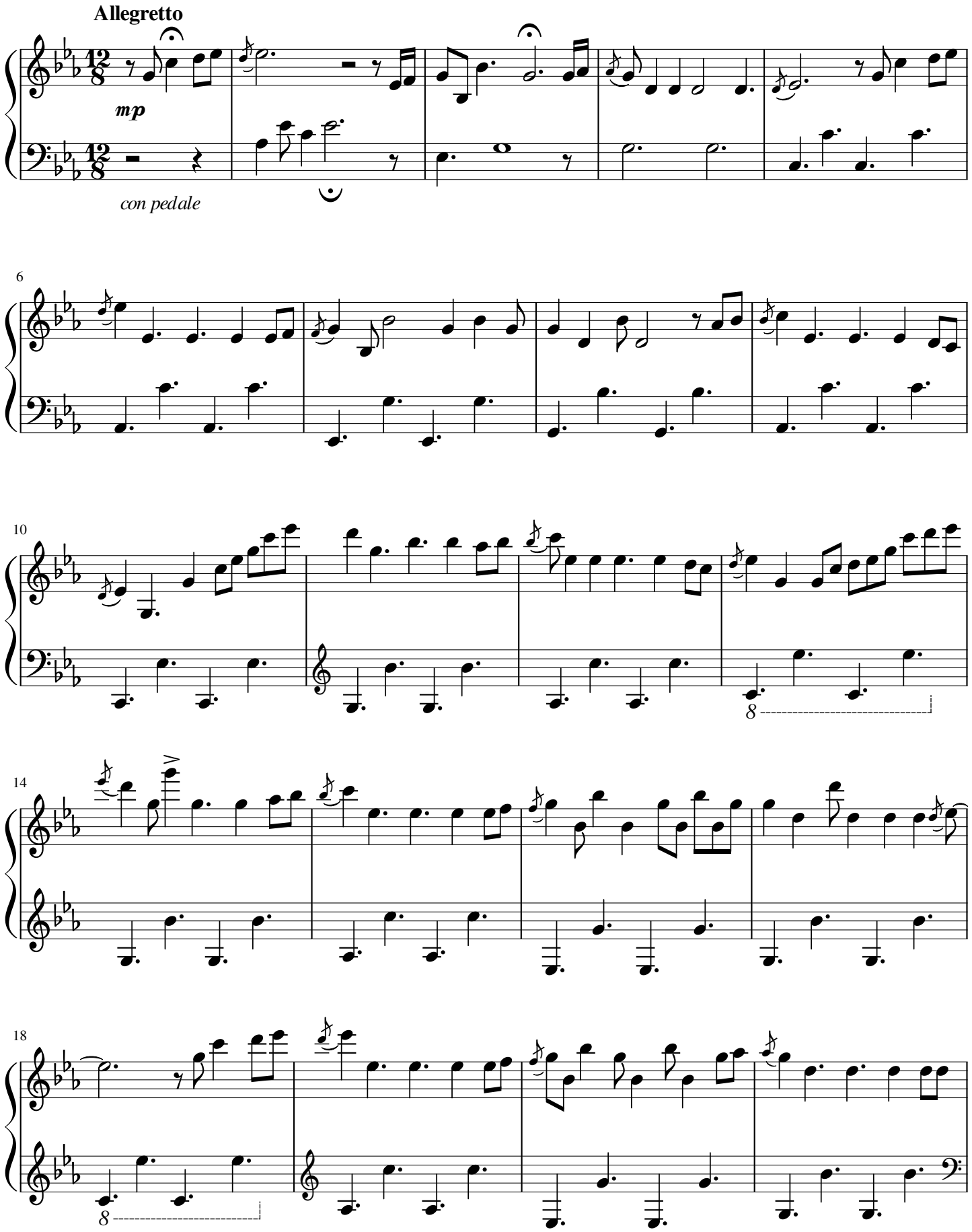

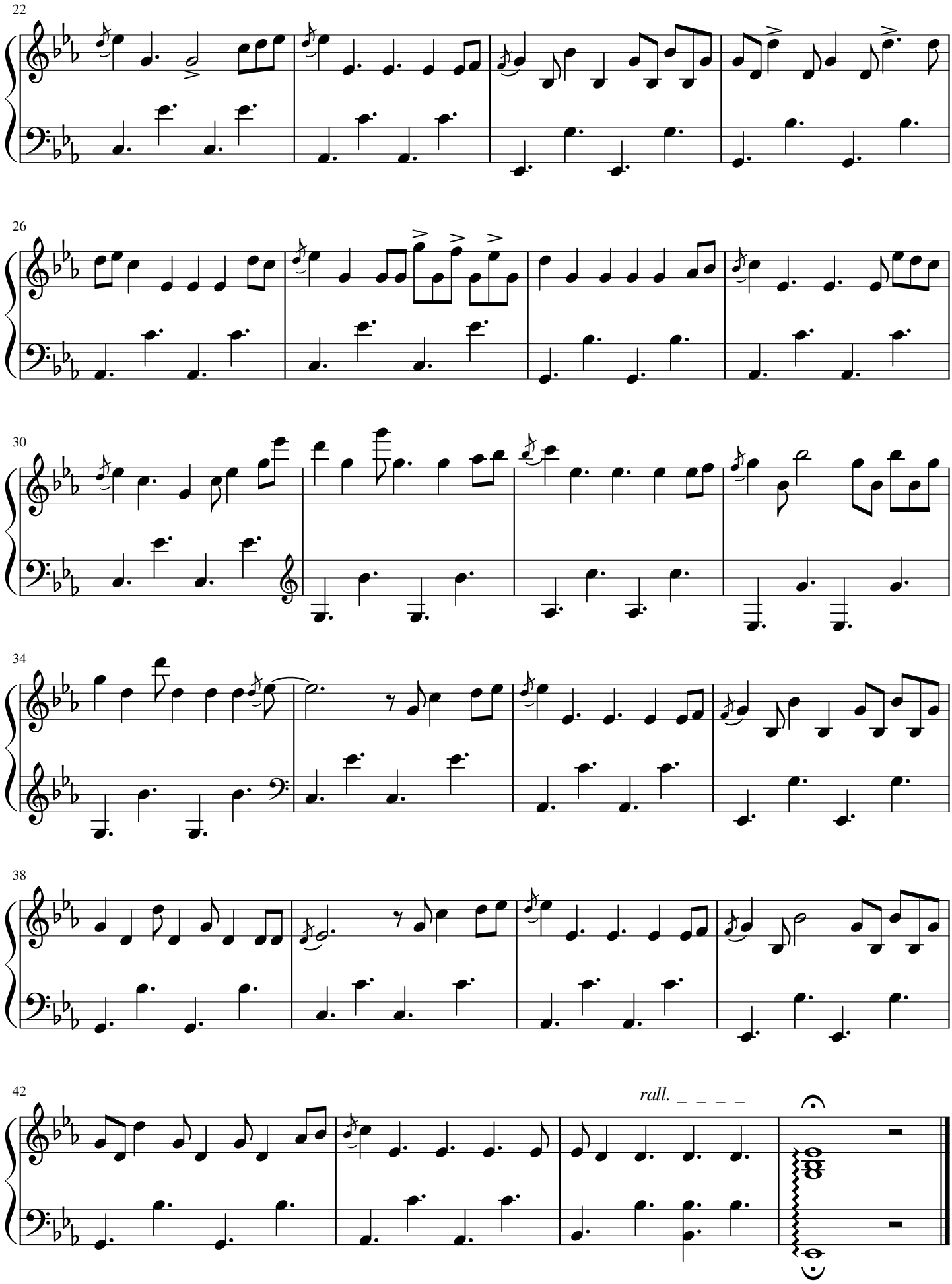
22
26
30
34
38
42
rall.